



THE BRITISH LAWN MOWER RACING
ASSOCIATION

EVENT SHEET

Cross Country , Kirdford RH14 0LW 6-7/9/2025

Thanks for entering this event! This sheet gives a summary of information you will need or may find useful.

Venue Address: Glasshouse Ln, Kirdford, RH14 0LW

What3words address: ///cookie.roadshow.turns



Entrance/Exit notes: In though entrance and then first left into field, over hard standing and onto grass area. Camp along road line in lines. Race entry is high so it will be a full camping area.

Competitor facilities: Toilets . **NO WATER**

Camping facilities: Toilets. Pre-booked camping only. **NO WATER**

Spectator facilities: Spectators free but must stay in camping field

Event Notices

- No fires (off ground BBQs permitted).
- Everyone needs to help restore the field and pack up so please all help.
- Due to event being staged over large area we are looking for volunteer marshalls from the attending families
- Please can you ensure your caravans have at least 2m between them for fire safety and also can you make it possible to access the hitch easily . I.E can we try to have an orderly campsite in case of emergency.

Timetable

Fri		
1300		Field opens for campers
Sat Sun		
0900	0930	Drivers briefing & Track tour
0915	1000	Scrutineering
1000	1015	Marshalls briefing
1030	1030	Practice
1100	1100	Racing
1700	1600	Finish
	1700	Prize Giving

Site Plan

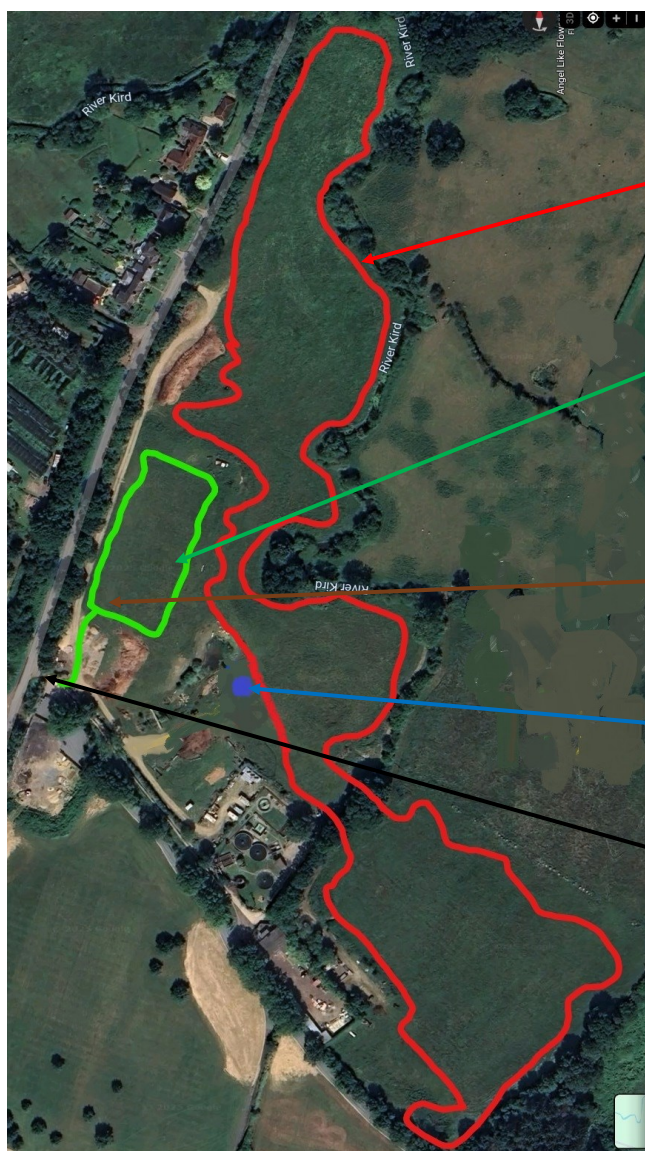

Track



Camping



Toilets*

*typical location

Race Ctl



Venue Entrance



No Water!

Personnel

Organisers:	Stu Johnson Richard Davies
Clerk of Course:	Richard Davies Barry Thomas
Scrutineering:	Stu Johnson
Lap scoring:	Laura Clegg TBC
Health & Safety:	Graham Tibbenham
Child Liaison Officer:	Vikki Reeves
Trailer	Charlie Gould
Blocks:	Dean Fuller