



THE BRITISH LAWN MOWER RACING
ASSOCIATION

EVENT SHEET

Newbury Show, Thatcham, RG18 9QZ 20-21/9/2025

Thanks for entering this event! This sheet gives a summary of information you will need or may find useful.

Venue Address: Priors Ct Rd, Thatcham, RG18 9QZ

What3words address: ///pats.insiders.cowering



Entrance/Exit notes:

Look for the gate on right. Gates will open on Friday at 1200 and all competitors must be in by 2230. For Saturday & Sunday there is an **0800 cut off** for new arrivals.

Show Tickets have been assigned to all Racers

Competitor facilities: Showers & Toilets on site, Water is available.

Camping facilities: Toilets . Pre-booked camping only. Water is available.

Spectator facilities: Spectators permitted, but entry will be as per the venues ticketing arrangements.

Event Notices

- **DO NOT FORGET your E Tickets to enable you to access show.**
- **MANDATORY** – ALL mower must **NOT** exceed the 90db limit. Either a fitted silencer or exhaust pointed to ground. All mowers will be tested and excluded if they fail.
- Everyone needs to help restore the field so please bring a rake **NO RAKEY NO RACEY!**
- **Please park mowers** along the crowd line whenever possible!

Timetable

Fri

1200 Field opens for campers

2230 Field gates closed

Sat Sun

0730 0730 Field gate unlocked

0900 0900 Drivers briefing

0930 0915 Scrutineering

1000 0930 Practice

1030 1000 Racing

TBD x 2 TBD Display in Main Arena

1700 1630 Finish

1700 Prize Giving

Venue opening hours are 0930-1700 so we need to put on a show during these hours!

Drivers briefing is mandatory!

Site Plan

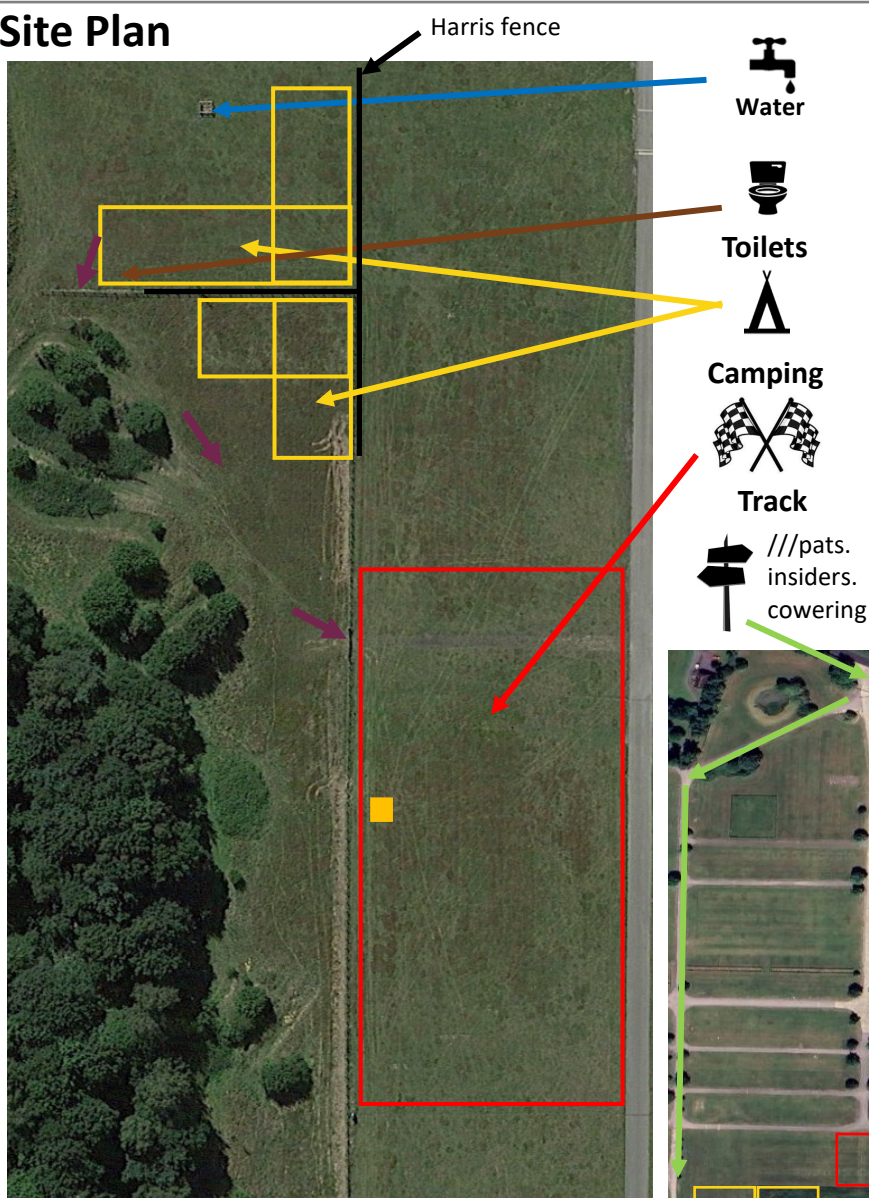

Personnel

Organisers:	Laura Clegg
	Carl Williams
Clerk of Course:	Charlie Gould
Scrutineering:	Stuart Johnson
Lap scoring:	Mark Akeroyd
Health & Safety:	Graham Tibbenham
Child Liaison Officer:	Vikki Reeves
Trailer	Richard Atherton
Blocks	Josh Styles