

West Woods Fair 20-21/6/2026 (World Championships)

Thanks for entering this event! This sheet gives a summary of information you will need or may find useful.

Venue Address:	Newhouse Ln, Chichester PO18 0NJ
What3words address:	///exonerate.goodnight.supported
Entrance/Exit notes:	Camping this year is in a different field past the fair field on the right hand side - see map. Entrance will be marked. Only official vehicles allowed in fair ground. No traffic movement between 10am & 5pm. Avoid Droke Lane.
Competitor facilities:	Toilets. <u>Water is available.</u>
Camping facilities:	Toilets. Pre-booked camping only. <u>Water is available.</u>
Spectator facilities:	Spectators permitted , but entry will be as per the venues ticketing arrangements and car park.

Event Notices

- **VOLUTEERS FOR LAPSCORING REQ**
- No fires (off ground BBQs permitted).
- Please park mowers along crowd line whenever possible.
- Mowers will travel down road and into fair ground. One van and gazbo for pits. NO camping in pits.
- Camping is only available if pre-booked.
- Everyone needs to help restore the field so please bring a rake

Timetable

Fri	**Show Is Live**	
1530	Field opens for campers. Track & pits setup see Race Org.	
Sat	Sun	
0845	0845	All mowers to be in field
0900	0900	Drivers briefing
0930	0930	Track changes
1000	1000	Scrutineering
1030	1030	Practice
1100	1100	Racing
1700	1630	Finish
	1700	Prize Giving

Site Plan

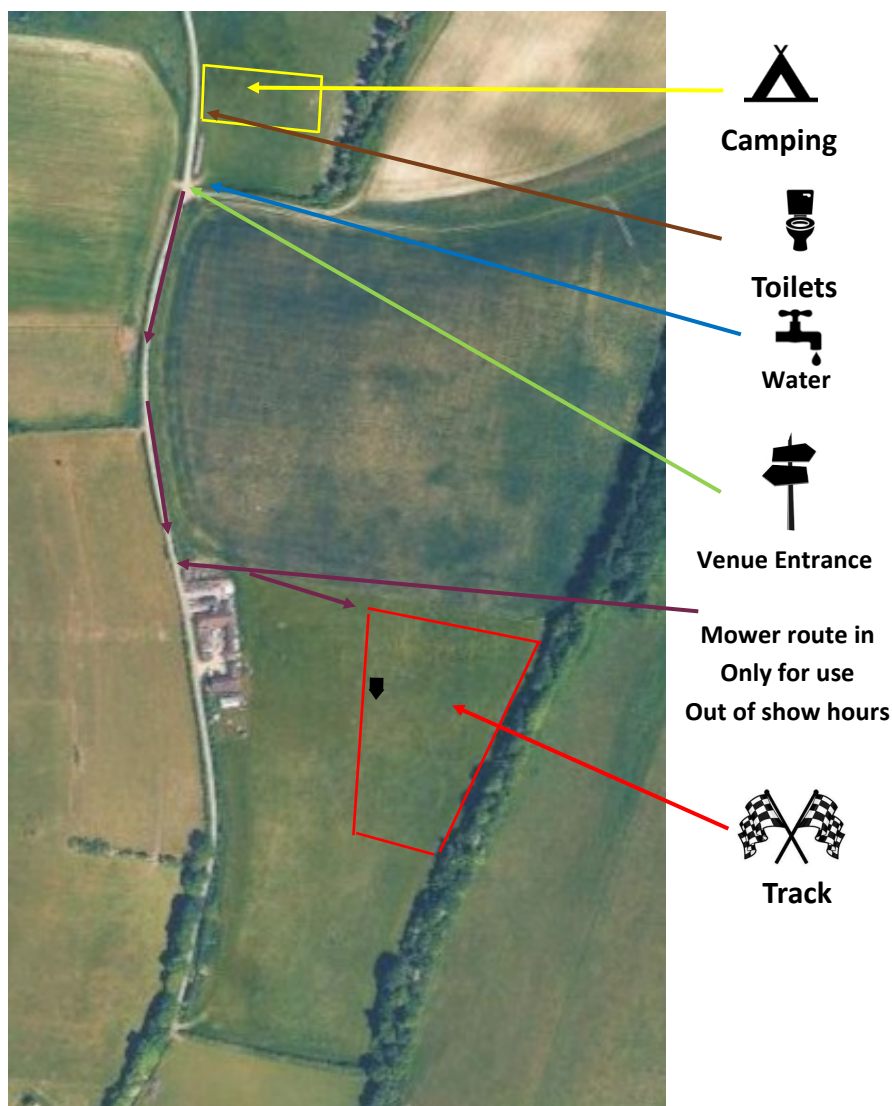

Personnel

Organisers	Richard Atherton
Clerk of Course	Carl Williams
Scrutineering	?
Lap scoring	?
Lane allocation	?
Grid setup	?
Health & Safety	Graham Tibbenham
Child Liaison Officer	Vikki Reeves
Trailer	Charlie Gould
Blocks	Richard Atherton